

ELEVATION

PARAPET WALL  
WEATHERING COURSE  
R.C.C. ROOF SLAB

Planning Permit No. A/133/91

**APPROVED**

SUBJECT TO THE CONDITIONS IN THIS OFFICE LETTER.

No. A/26469/No Date 21-2-91

S. Jayara  
21-2-91

FOR MEMBER SECRETARY  
MADRAS METROPOLITAN  
DEVELOPMENT AUTHORITY  
MADRAS-600 008.

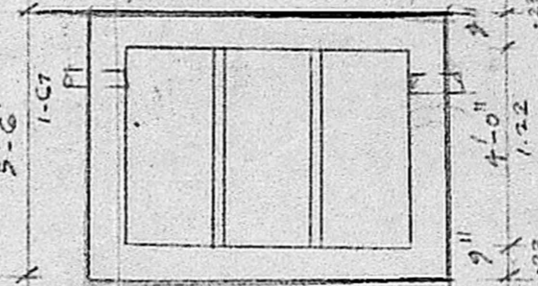

SEPTIC TANK PLAN

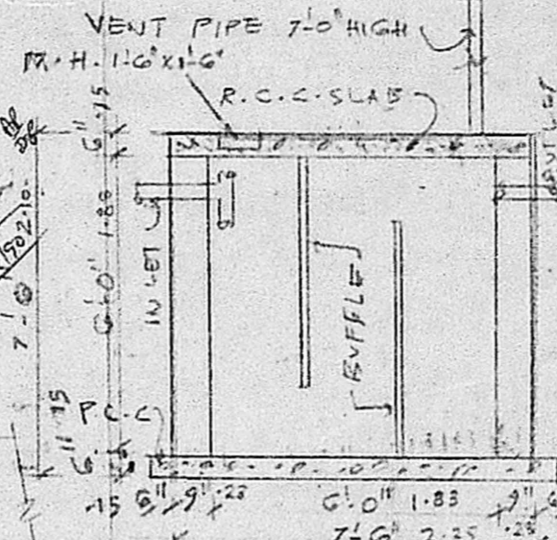

SECTION OF SEPTIC TANK

SECTION OF WELL

INSPECTION

SCRUTINISED IN P.O. 1634/50

REPLY NO. 1111/50

Jr. Asst. \_\_\_\_\_ TO BUNNY

Part I: \_\_\_\_\_

Part II: \_\_\_\_\_ KADAR STATION

Planning Officer: Executive Officer:

KEY PLAN

NOT TO SCALE

Schedule of Joindery

D - door	3'-3" x 6'-0" = 0.77 x 1.98
D1 - door	5'-0" x 6'-0" = 0.91 x 1.98
D2 - door	2'-0" x 6'-0" = 0.76 x 1.98
W - window	3'-0" x 4'-0" = 1.52 x 1.22
W1 - window	4'-0" x 4'-0" = 1.22 x 1.22
V - Ventilator	2'-0" x 1'-0" = 0.46 x 0.46

- PROPOSED
- ROAD
- BOUNDARY

PLAN SHOWING THE PROPOSED RESIDENTIAL BUILDING IN S. NO. 210 PLOT NO. 38, BHARATHI NAGAR, PORUR VILLAGE SAIDAPET TALUK CHINGEPUT DISTRICT.

SCALE: 1" = 8'-0" (1:100)

E. Treaty

owner

K. VENUGOPAL

ABE (Rtd)

CONSULTING CIVIL ENGINEER  
LICENSE SURVEYOR CLASS I  
CORPORATION OF MADRAS

3, NEELAKADAN STREET  
NUNGAMBARKAM (LAKSHMI AREA)  
MADRAS-600 032

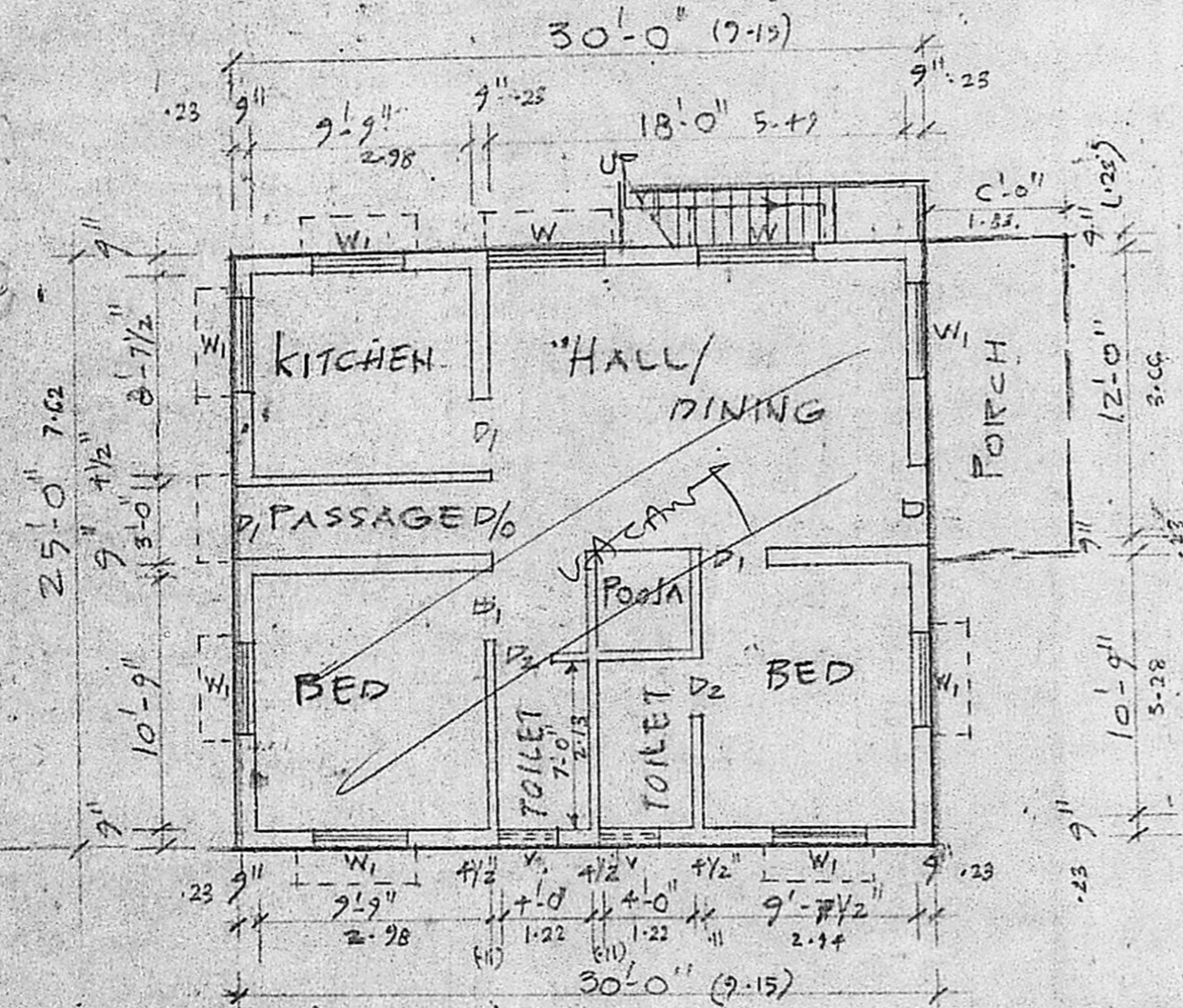

GROUND FLOOR PLAN

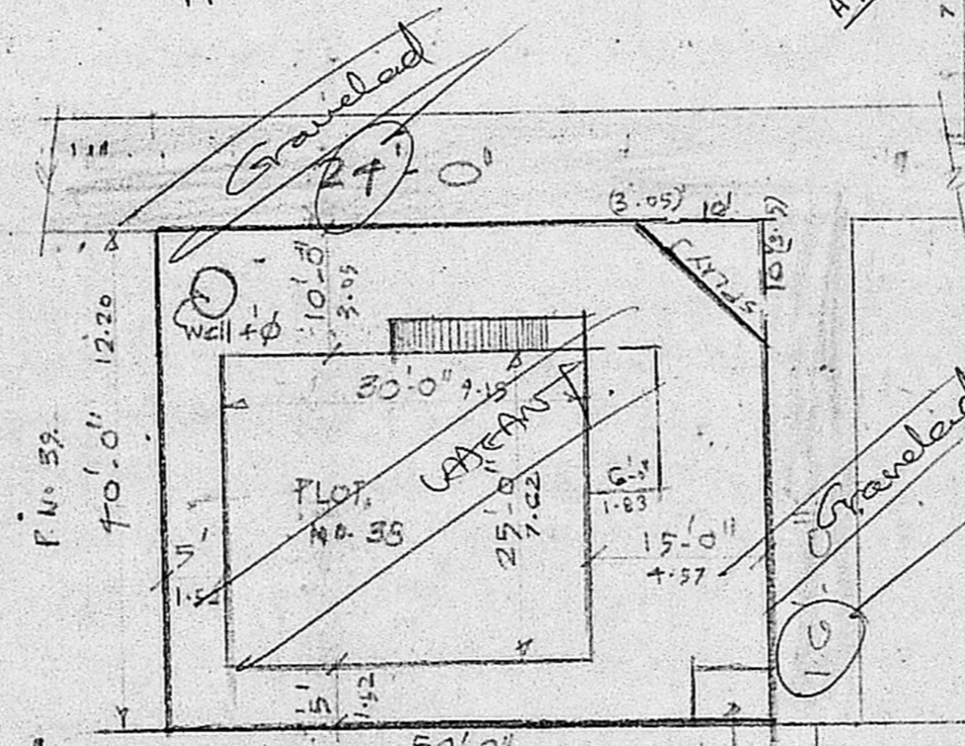

SITE PLAN  
SCALE: 1" = 16'-0" (1:200)

